P is for Pumpkin

Eugene Ball '03

Rock: ♩=150

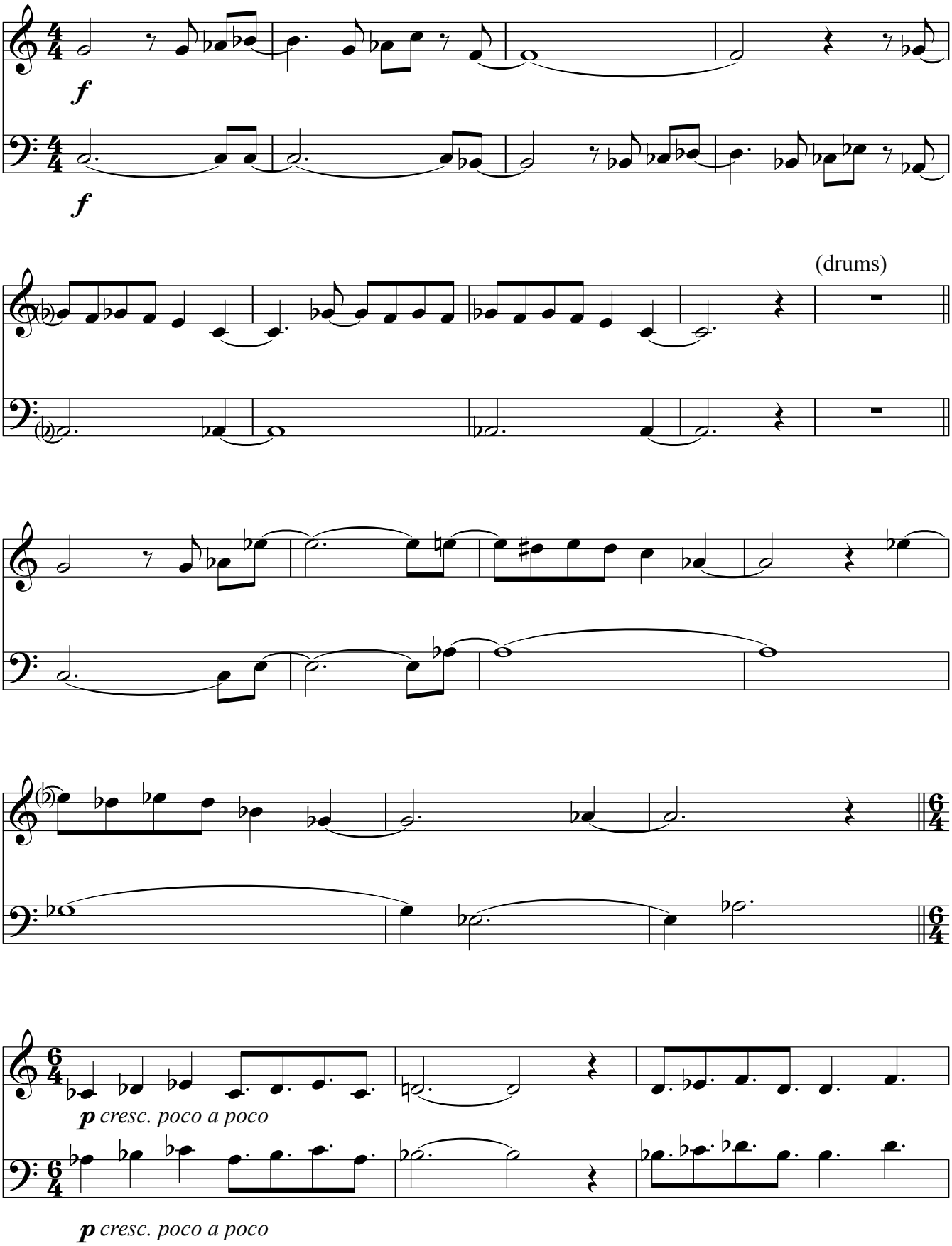

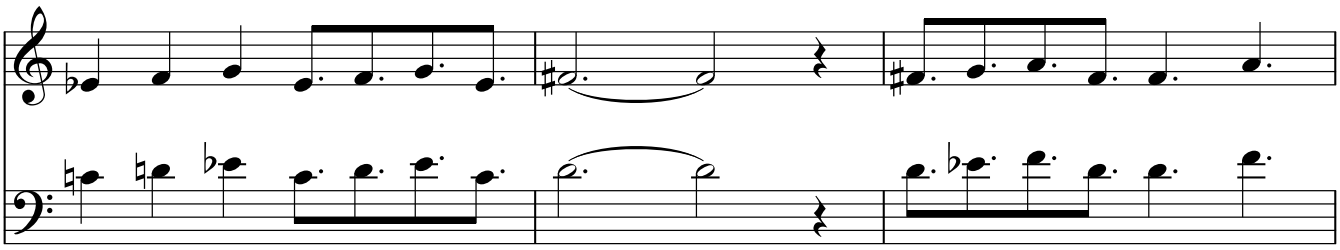

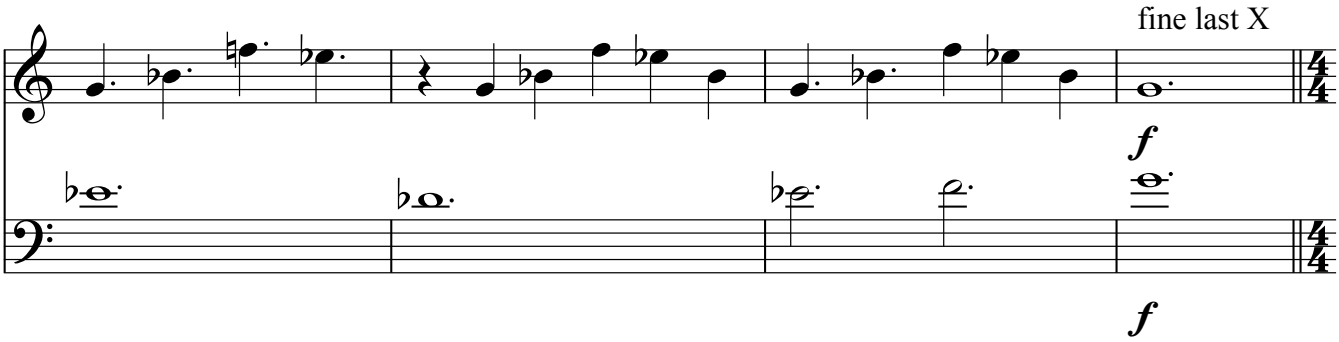

Solos

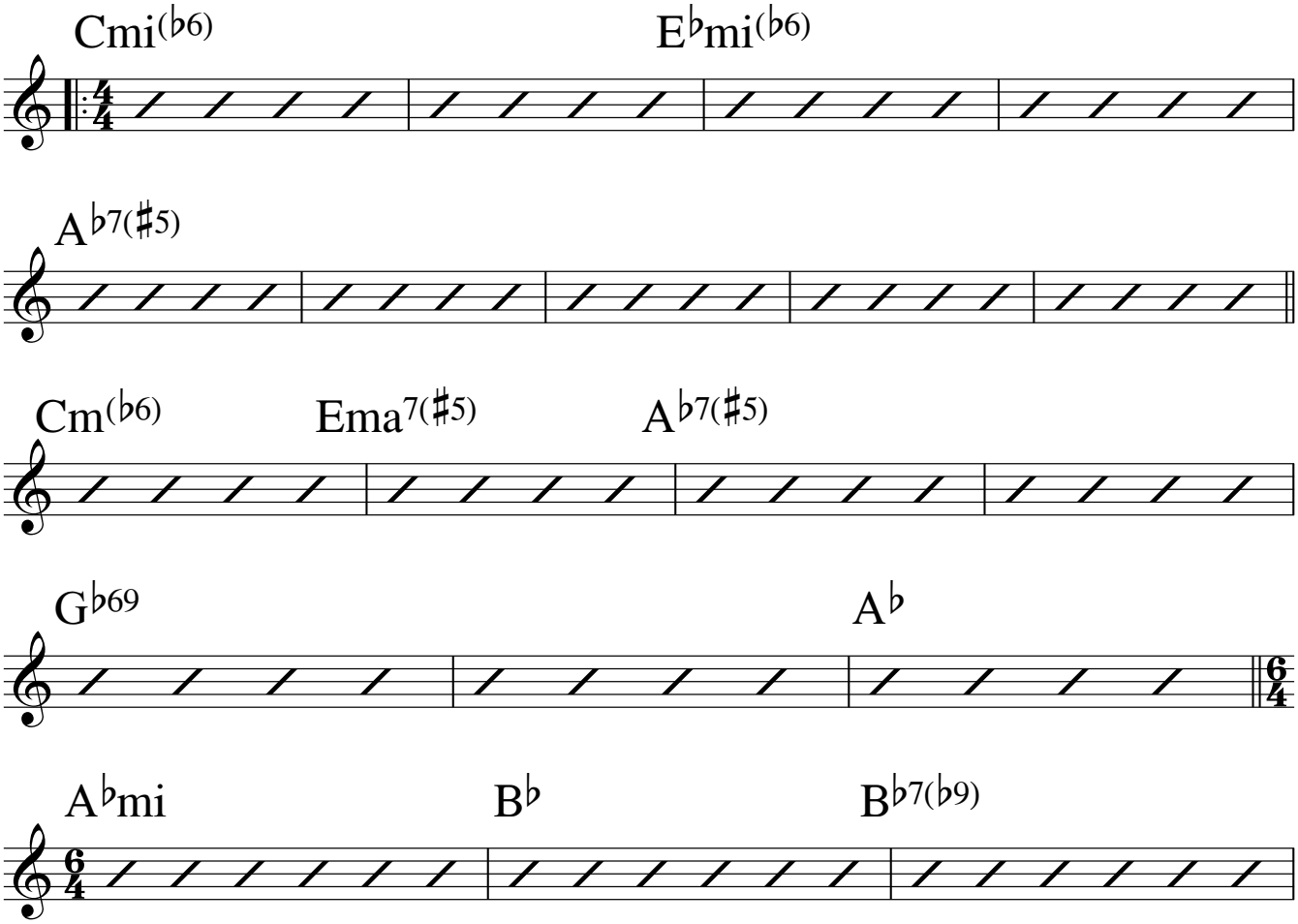

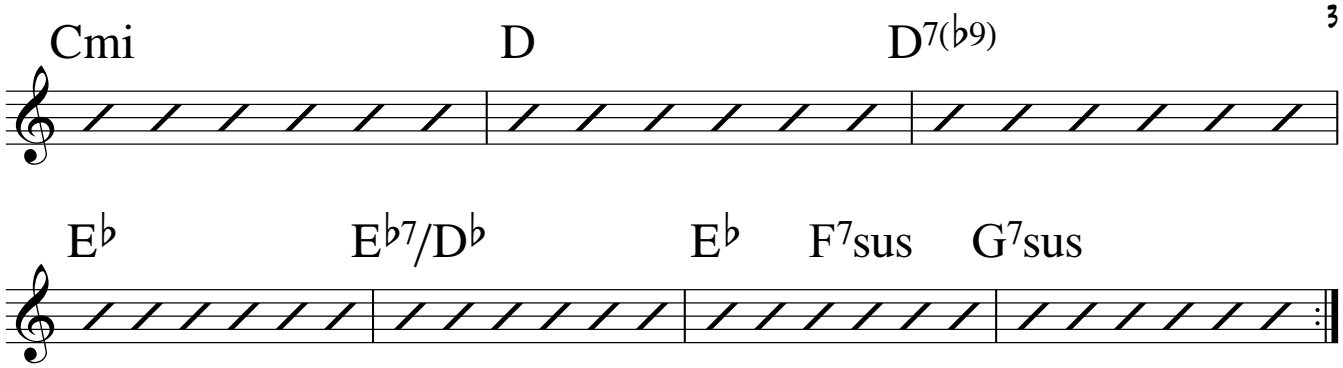
Cmi
D
D7(♭9)

E♭
E♭7/D♭
E♭
F7sus
G7sus